

1st Generation

1. **Frederic Norman "Fred" Randall** was born on Aug. 25, 1876 in Bridgewater Twp, Washtenaw Co, MI and died on Dec. 31, 1953 in Jackson, Jackson Co, MI. He married 1s **Florence Maransa "Flora" Every** on May 21, 1897 in Brooklyn, Jackson Co, MI. **Florence Maransa "Flora"**, daughter of **Maransa Sanford Every** and **Emma Allen Culver**, was born on Jul. 8, 1875 in Bridgewater Twp, Washtenaw Co, MI and died on Nov. 27, 1939 in Bridgewater Twp, Washtenaw Co, MI. He married 2 **Mary Ann "Marian" Van Camp** Before 1948 in MI. **Mary Ann "Marian"**, daughter of **Daniel Tinkham Van Camp** and **Melissa Taylor**, was born on Feb. 22, 1880 in Dansville, Ingham Co, MI and died on Mar. 24, 1969 in Chelsea Methodist Home, Chelsea, Washtenaw Co, MI.



Children of **Frederic Norman "Fred" Randall** and **Florence Maransa "Flora" Every**

- i. 2. **Grace O Randall** was born on Feb. 19, 1898 in Bridgewater Twp, Washtenaw Co, MI and died on Dec. 23, 1988 in Coldwater, Branch Co, MI.
- ii. 3. **Laurence Norman Randall** was born on Sep. 20, 1900 in Bridgewater Twp, Washtenaw Co, MI and died on Feb. 5, 1983 in Battle Creek, Calhoun, MI.
- iii. 4. **Leon Randall** was born on Dec. 10, 1903 in Washtenaw Co, MI and died on Sep. 23, 1923 in Clinton, Lenawee Co, MI.
- iv. 5. **Edgar Maransa Randall** was born on Nov. 26, 1905 in Washtenaw Co, MI and died on Dec. 9, 1970 in Clinton, Lenawee Co, MI.
- v. 6. **Roy Harris Randall** was born on Nov. 15, 1907 in Bridgewater Twp, Washtenaw Co, MI and died on Apr. 4, 1993 in Stockbridge Country Manor Nursing Home, Stockbridge, Ingham Co, MI.
- vi. 7. **Lucille Emily Randall** was born on Jul. 26, 1909 in Washtenaw Co, MI and died on Apr. 1, 2000 in Arcadia, DeSoto Co, FL.
- vii. 8. **Alice Mae Randall** was born on Sep. 23, 1910 in Washtenaw Co, MI and died on Oct. 29, 1992 in Tipton, Lenawee Co, MI.
- viii. 9. **Glenn Arthur Randall** was born on Nov. 15, 1912 in Washtenaw Co, MI and died on Jan. 29, 1969 in Napoleon, Jackson Co, MI.
- ix. 10. **Arleen Florence Randall** was born on Dec. 8, 1913 in Lenawee Co, MI and died on Jul. 17, 1985 in Jackson, Jackson Co, MI.

2nd Generation (Children)

2. **Grace O Randall** was born on Feb. 19, 1898 in Bridgewater Twp, Washtenaw Co, MI and died on Dec. 23, 1988 in Coldwater, Branch Co, MI. She married **Homer M Culver** on Jun. 6, 1917 in Bridgewater Twp, Washtenaw Co, MI. **Homer M**, son of **David E Culver** and **Emma C Tyrell**, was born on Aug. 25, 1891 in Washtenaw Co, MI and died on Jan. 3, 1968 in Branch Co, MI.



Children of **Grace O Randall** and **Homer M Culver**

- i. 11. **Florence Culver** was born on Sep. 2, 1919 in Tekonsha, Calhoun Co, MI and died on Sep. 2, 1919 in Tekonsha, Calhoun Co, MI.
- ii. 12. **Carol Janice Culver** was born on Mar. 1, 1921 in Tekonsha, Calhoun Co, MI.
- iii. 13. **Eleanor Grace Culver** was born on Apr. 5, 1922 in Tekonsha, Calhoun Co, MI and died on Nov. 24, 2014 in Coldwater, Branch, MI.
- iv. 14. **David Wayne Culver** was born on Nov. 16, 1924 in Tekonsha, Calhoun Co, MI and died on Nov. 7, 2007 in Oak Lawn, Cook Co, IL.
- v. 15. **Kenneth Randall Culver** was born on Dec. 18, 1925 in Tekonsha, Calhoun Co, MI and died on Aug. 1, 1992 in Red Wing, Goodhue Co, MN.

3. **Laurence Norman Randall** was born on Sep. 20, 1900 in Bridgewater Twp, Washtenaw Co, MI and died on Feb. 5, 1983 in Battle Creek, Calhoun, MI. He married 1s **Opal Michael** on Mar. 15, 1928. **Opal**, daughter of **John Wesley Michael** and **Rena L Weedan**, was born on Jul. 11, 1903 in Fremont, Steuben, IN and died in Aug. 1976 in FL. He married 2 **Myrtle Huggett** on Apr. 22, 1955. **Myrtle** was born on Dec. 30, 1903 and died on Apr. 27, 1996 in Battle Creek, Calhoun Co, MI.



Descendants of: Frederic Norman "Fred" Randall

4. **Leon Randall** was born on Dec. 10, 1903 in Washtenaw Co, MI and died on Sep. 23, 1923 in Clinton, Lenawee Co, MI.



5. **Edgar Maransa Randall** was born on Nov. 26, 1905 in Washtenaw Co, MI and died on Dec. 9, 1970 in Clinton, Lenawee Co, MI. He married **Laura A Stadler** on Oct. 6, 1927. **Laura A**, daughter of **Edgar T Stadler** and **Gladys Cecil Gaddy**, was born on May 2, 1909 in Lenawee Co, MI and died on Dec. 27, 1991 in Clinton, Lenawee Co, MI.



Children of **Edgar Maransa Randall** and **Laura A Stadler**

- i. 16. **Jean Velma Randall** was born on Mar. 29, 1928 in Washtenaw Co, MI.
- ii. 17. **Edgar Norman "Norm" Randall** was born on Oct. 20, 1929 in Washtenaw Co, MI and died on May 28, 2008 in Skyline Medical Center, Nashville, TN.
- iii. 18. **Eldon Stadler Randall** was born on Jan. 16, 1931 in Washtenaw Co, MI and died on Jan. 19, 1931 in Washtenaw Co, MI.
- iv. 19. **Lloyd Cecil Randall** was born on Nov. 5, 1932 in Washtenaw Co, MI.

6. **Roy Harris Randall** was born on Nov. 15, 1907 in Bridgewater Twp, Washtenaw Co, MI and died on Apr. 4, 1993 in Stockbridge Country Manor Nursing Home, Stockbridge, Ingham Co, MI. He married **Katherine Marie "Kay" Patterson** on Oct. 15, 1932 in Findlay, Hancock Co, OH. **Katherine Marie "Kay"**, daughter of **Frederick Marion "Fred" Patterson** and **Bessie Emiline Clark**, was born on Aug. 29, 1914 in McGuffey Village, Hardin Co, OH and died on Jul. 11, 1991 in at home, 10331 Grossman Rd, Manchester Twp, Washtenaw Co, MI.



Children of **Roy Harris Randall** and **Katherine Marie "Kay" Patterson**

- i. 20. **Dale Edward Randall** was born on Nov. 22, 1935 in Ypsilanti, Washtenaw Co, MI.
- ii. 21. **Evelyn Irene Randall** was born on Feb. 7, 1939 in Bridgewater Twp, Washtenaw Co, MI and died on Feb. 8, 1939 in Bridgewater Twp, Washtenaw Co, MI.
- iii. 22. **Gerald Harris "Gerry" Randall** was born on Apr. 7, 1940 in Bridgewater Twp, Washtenaw Co, MI.
- iv. 23. **James Roy "Jim" Randall** was born on Apr. 17, 1947 in Herrick Hospital, Tecumseh, Lenawee Co, MI.
- v. 24. **Fred Nathan Randall** was born on Aug. 10, 1948 in Herrick Hospital, Tecumseh, Lenawee Co, MI.
- vi. 25. **Elwin Earl "Al" Randall** was born on Jul. 1, 1952 in Herrick Hospital, Tecumseh, Lenawee Co, MI.

7. **Lucille Emily Randall** was born on Jul. 26, 1909 in Washtenaw Co, MI and died on Apr. 1, 2000 in Arcadia, DeSoto Co, FL. She married 1st **Harris H Woodruff** on Jun. 1, 1935. **Harris H**, son of **James Woodruff** and **Matilda Tillie Steinmetz**, was born on Jan. 24, 1913 and died on Nov. 17, 1976 in Lansing, Ingham Co, MI. She married 2nd **Eugene Hayden "Gene" Collins** on Jun. 14, 1978. **Eugene Hayden "Gene"** was born on Sep. 6, 1915 and died in Jul. 1986 in Elk Rapids, Antrim Co, MI. She married 3rd **Jerome P Wirthlin** After 1986. **Jerome P** was born on Apr. 24, 1907 and died on Jan. 19, 2003 in Arcadia, DeSoto Co, FL.

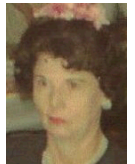

Children of **Lucille Emily Randall** and **Harris H Woodruff**

- i. 26. **Alan Gary Woodruff** was born on Jul. 8, 1946.

8. **Alice Mae Randall** was born on Sep. 23, 1910 in Washtenaw Co, MI and died on Oct. 29, 1992 in Tipton, Lenawee Co, MI. She married **Lyle Wesley Whelan** on Feb. 9, 1929. **Lyle Wesley**, son of **Alton F Whelan** and **Nettie Snook**, was born on Apr. 10, 1905 in Lenawee Co, MI and died on Jan. 1, 1992 in Tipton, Lenawee Co, MI.

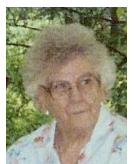

Children of **Alice Mae Randall** and **Lyle Wesley Whelan**

- i. 27. **Howard Wesley Whelan** was born on Feb. 13, 1931 in Tipton, Lenawee Co, MI and died on Nov. 27, 1997 in Tipton, Lenawee Co, MI.
- ii. 28. **Joan Elaine Whelan** was born on Sep. 1, 1933 in Tipton, Lenawee Co, MI and died on Feb. 17, 1995 in Sanford, Seminole Co, FL.

Descendants of: Frederic Norman "Fred" Randall

- iii. 29. **Marilyn Edna Whelan** was born on Dec. 5, 1935 in Tipton, Lenawee Co, MI and died on Jan. 3, 2009 in Dixon, Lee Co, IL.
- iv. 30. **Linda Louise "Foxy" Whelan** was born on Jun. 11, 1941 in Herrick Hospital, Tecumseh, Lenawee Co, MI and died on Nov. 25, 2013 in Tecumseh, Lenawee Co, MI.

9. **Glenn Arthur Randall** was born on Nov. 15, 1912 in Washtenaw Co, MI and died on Jan. 29, 1969 in Napoleon, Jackson Co, MI. He married **Ruth Marie Breitenwischer** on Aug. 21, 1941 in Maumee, Lucas Co, OH. **Ruth Marie**, daughter of **Samuel F "Sam" Breitenwischer** and **Clara V Reno**, was born on Jan. 21, 1914 in Sharon Twp, Washtenaw Co, MI and died on Sep. 29, 2013 in Jackson Co, MI.



Children of **Glenn Arthur Randall** and **Ruth Marie Breitenwischer**

- i. 31. **Scott Arthur Randall** was born on Aug. 3, 1945 in Lenawee Co, MI.
- ii. 32. **Sylvia Marie Randall** was born on Nov. 15, 1949 in Jackson Co, MI.

10. **Arleen Florence Randall** was born on Dec. 8, 1913 in Lenawee Co, MI and died on Jul. 17, 1985 in Jackson, Jackson Co, MI. She married **Woodrow "Woody" Hunt** on Jun. 6, 1936 in Bridgewater Twp, Washtenaw Co, MI. **Woodrow "Woody"**, son of **Willard Ashley Hunt** and **Evaline Hazel "Eva" DaFoe**, was born on Apr. 16, 1913 in Franklin Twp, Lenawee Co, MI and died on Mar. 4, 1980 in Tecumseh, Lenawee Co, MI.



Children of **Arleen Florence Randall** and **Woodrow "Woody" Hunt**

- i. 33. **Harold Nelson Hunt, Sr.** was born on Jul. 10, 1939 in Lenawee Co, MI.
- ii. 34. **Thomas Ashley Hunt, Sr.** was born on Aug. 15, 1944 in Lenawee Co, MI.
- iii. 35. **Richard Ford "Rich" Hunt** was born on Apr. 10, 1947 in Lenawee Co, MI.

3rd Generation (Grandchildren)

11. **Florence Culver** was born on Sep. 2, 1919 in Tekonsha, Calhoun Co, MI and died on Sep. 2, 1919 in Tekonsha, Calhoun Co, MI.



12. **Carol Janice Culver** was born on Mar. 1, 1921 in Tekonsha, Calhoun Co, MI. She married **Kenneth Alexander "Ken" Walbeck** on Dec. 22, 1940. **Kenneth Alexander "Ken"**, son of **Howell Walbeck** and **Alice Belle Alexander**, was born on Sep. 23, 1917 and died on Apr. 25, 1988 in Battle Creek, Calhoun Co, MI.

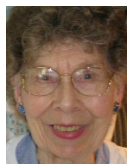

Children of **Carol Janice Culver** and **Kenneth Alexander "Ken" Walbeck**

- i. 36. **Kurt Barry Walbeck** was born on May 22, 1942 in Marshall, Calhoun Co, MI.
- ii. 37. **Keith Richard Walbeck** was born on May 18, 1944 in Marshall, Calhoun Co, MI.
- iii. 38. **Jill Diane Walbeck** was born on Nov. 6, 1945 in Marshall, Calhoun Co, MI.
- iv. 39. **Paula Carol Walbeck** was born on May 9, 1950 in Coldwater, Branch Co, MI.
- v. 40. **Deborah Dee "Debra" Walbeck** was born on Jun. 29, 1951 in Coldwater, Branch Co, MI.

13. **Eleanor Grace Culver** was born on Apr. 5, 1922 in Tekonsha, Calhoun Co, MI and died on Nov. 24, 2014 in Coldwater, Branch, MI. She married **Harold E Patch** in 1943. **Harold E**, son of **Royal Elmer Patch** and **Beulah Mae Michael**, was born on Jan. 31, 1913 in Coldwater, Branch Co, MI and died in Oct. 1999 in Coldwater, Branch Co, MI.

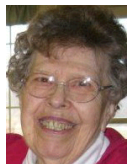

Descendants of: Frederic Norman "Fred" Randall

Children of **Eleanor Grace Culver** and **Harold E Patch**

- i. 41. **Jerry Lee Patch** was born on Jun. 5, 1945 in Coldwater, Branch Co, MI.
- ii. 42. **Bonnie Jean Patch** was born on Dec. 6, 1947 in Coldwater, Branch Co, MI.
- iii. 43. **Linda Sue Patch** was born on Mar. 22, 1949 in Coldwater, Branch Co, MI.
- iv. 44. **Carol Ann Patch** was born on Jun. 15, 1950 in Coldwater, Branch Co, MI.
- v. 45. **Treva Joy Patch** was born on Dec. 13, 1952 in Coldwater, Branch Co, MI.

14. **David Wayne Culver** was born on Nov. 16, 1924 in Tekonsha, Calhoun Co, MI and died on Nov. 7, 2007 in Oak Lawn, Cook Co, IL. He married **Nancy Henning** on Jun. 16, 1948. **Nancy**, daughter of **Frederich C Henning** and **Ada Fritsch**, was born on May 15, 1926 in IL and died on Jul. 3, 2013 in IL.



Children of **David Wayne Culver** and **Nancy Henning**

- i. 46. **Steven Randall "Steve" Culver** was born on Apr. 25, 1949 in Highland Park, Lake Co, IL.
- ii. 47. **Chad Frederick Culver** was born on May 13, 1951 in Highland Park, Lake Co, IL.
- iii. 48. **Peter Wayne Culver** was born on May 29, 1954.

15. **Kenneth Randall Culver** was born on Dec. 18, 1925 in Tekonsha, Calhoun Co, MI and died on Aug. 1, 1992 in Red Wing, Goodhue Co, MN. He married **Marian Ann Lamssies** on Sep. 9, 1950. **Marian Ann**, daughter of **Albert Lamssies** and **Eleanor Spivak**, was born on Dec. 18, 1927 in South Haven, MI and died on Mar. 15, 1991 in Red Wing, Goodhue Co, MN.



Children of **Kenneth Randall Culver** and **Marian Ann Lamssies**

- i. 49. **Cynthia Ann Culver** was born on Nov. 13, 1951 in Lansing, Ingham Co, MI and died on Feb. 27, 2008.
- ii. 50. **Mary Beth Culver** was born on May 12, 1953 in Lansing, Ingham Co, MI.
- iii. 51. **Michael Robert "Mike" Culver** was born on Mar. 4, 1955 in Lansing, Ingham Co, MI.
- iv. 52. **Kathleen Marie "Kay" Culver** was born on Dec. 31, 1959 in Wayne Co, MI.
- v. 53. **Janet Ellen Culver** was born on Sep. 25, 1962 in Wayne Co, MI.

16. **Jean Velma Randall** was born on Mar. 29, 1928 in Washtenaw Co, MI. She married **Marvin Oliver Krans** on Jun. 20, 1947. **Marvin Oliver**, son of **Enoch Oliver Krans** and **Ella Sundeed**, was born on Sep. 15, 1918 in Wakefield, Gogebic Co, MI and died on Sep. 30, 1998.

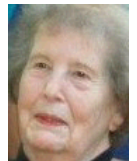

Children of **Jean Velma Randall** and **Marvin Oliver Krans**

- i. 54. **Amy Joanna Krans** was born on Apr. 30, 1951 in Lenawee Co, MI.
- ii. 55. **Mark Randall Krans** was born on Jul. 11, 1952 in Lenawee Co, MI.
- iii. 56. **Lisa Marie Krans** was born on Oct. 26, 1955 in Lenawee Co, MI.

17. **Edgar Norman "Norm" Randall** was born on Oct. 20, 1929 in Washtenaw Co, MI and died on May 28, 2008 in Skyline Medical Center, Nashville, TN. He married **Marilyn Ann Hoelzer** on Sep. 30, 1951. **Marilyn Ann**, daughter of **Martin J Hoelzer** and **Vera Mae O'Hara**, was born on Apr. 16, 1932 in Clinton, Lenawee Co, MI.



Children of **Edgar Norman "Norm" Randall** and **Marilyn Ann Hoelzer**

- i. 57. **Sheryll Jean "Sheryl" Randall** was born on Feb. 20, 1953 in Lenawee Co, MI.
- ii. 58. **Joseph Martin "Joe" Randall** was born on Feb. 26, 1955 in Tecumseh, Lenawee Co, MI.

Descendants of: Frederic Norman "Fred" Randall

18. **Eldon Stadler Randall** was born on Jan. 16, 1931 in Washtenaw Co, MI and died on Jan. 19, 1931 in Washtenaw Co, MI.



19. **Lloyd Cecil Randall** was born on Nov. 5, 1932 in Washtenaw Co, MI. He married **Patricia Ann "Pat" Neff** on May 17, 1958. **Patricia Ann "Pat"**, daughter of **Arthur E Neff** and **Opal R Hannah**, was born on Dec. 31, 1934.



Children of **Lloyd Cecil Randall** and **Patricia Ann "Pat" Neff**

- i. 59. **Michael Lloyd "Mike" Randall** was born on Feb. 13, 1965 in Lenawee Co, MI.
- ii. 60. **Jeffrey Jay "Jeff" Randall** was born on Jan. 27, 1969 in Lenawee Co, MI.

20. **Dale Edward Randall** was born on Nov. 22, 1935 in Ypsilanti, Washtenaw Co, MI. He married **Mary Ann Schroeder** on May 2, 1959 in Rochester Hills (Brooklands Subdivision), Oakland Co, **Mary Ann**, daughter of **Albert Wilbert Schroeder** and **Bessie Pearl Stone**, was born on Sep. 29, 1940 in Utica, Macomb Co, MI and died on Aug. 14, 2014 in Florissant, Saint Louis Co, MO.



Children of **Dale Edward Randall** and **Mary Ann Schroeder**

- i. 61. **Timothy Edward "Tim" Randall** was born on Aug. 15, 1960 in Grand Rapids, Kent Co, MI.
- ii. 62. **Jeffrey Dale "Jeff" Randall** was born on Dec. 23, 1961 in Grand Rapids, Kent Co, MI.
- iii. 63. **Brian Jay Randall** was born on Jul. 16, 1968 in Grand Rapids, Kent Co, MI.
- iv. 64. **Debra Ann "Debbie" Randall** was born on May 21, 1970 in Grand Rapids, Kent Co, MI.
- v. 65. **Matthew Allen "Matt" Randall** was born on Sep. 1, 1978 in St Johns Mercy Medical Center, Creve Coeur, St Louis Co, MO.

21. **Evelyn Irene Randall** was born on Feb. 7, 1939 in Bridgewater Twp, Washtenaw Co, MI and died on Feb. 8, 1939 in Bridgewater Twp, Washtenaw Co, MI.

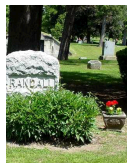

22. **Gerald Harris "Gerry" Randall** was born on Apr. 7, 1940 in Bridgewater Twp, Washtenaw Co, MI. He married **Donna Jean Stafford** on Aug. 4, 1962. **Donna Jean**, daughter of **Milton Dean Stafford** and **Pearl Margaret McConnell**, was born on Jan. 11, 1942 in Youngstown, Mahoning Co, OH.



Children of **Gerald Harris "Gerry" Randall** and **Donna Jean Stafford**

- i. 66. **Kathy Jean "Kappy" Randall** was born on Sep. 23, 1970 in Garden City, Wayne Co, MI.
- ii. 67. **Paul Harris Randall** was born on Jan. 10, 1973 in Akron, Summit Co, OH.

23. **James Roy "Jim" Randall** was born on Apr. 17, 1947 in Herrick Hospital, Tecumseh, Lenawee Co, MI. He married **JoAnn "JoAnne" Van Voorst** on Jul. 6, 1967 in Sioux Center, Sioux Co, IA. **JoAnn "JoAnne"**, daughter of **Richard H Van Voorst** and **Dorothy V Feekes**, was born on Dec. 18, 1947 in Carmel, Sioux Co, IA.



Descendants of: Frederic Norman "Fred" Randall

Children of **James Roy "Jim" Randall** and **JoAnn "JoAnne" Van Voorst**

- i. 68. **Dawn Marie Randall** was born on Jan. 23, 1968 in Washtenaw Co, MI.
- ii. 69. **Michael Dean "Mike" Randall** was born on Feb. 8, 1970 in Washtenaw Co, MI.
- iii. 70. **David James Randall** was born on Mar. 8, 1972 in Washtenaw Co, MI.
- iv. 71. **Mark Joseph Randall** was born on Jun. 11, 1974 in Washtenaw Co, MI.

24. **Fred Nathan Randall** was born on Aug. 10, 1948 in Herrick Hospital, Tecumseh, Lenawee Co, MI. He married 1st **Joycelyn Kay "Joyce" Watson** on Oct. 7, 1967 in Wayne Co, MI. **Joycelyn Kay "Joyce"**, daughter of **Ferris W Watson** and **Elrose K Reese**, was born on Nov. 24, 1949. He married 2nd **Arlene Joanne Dingess** on Jun. 20, 1980 in Ypsilanti, Washtenaw Co, MI. **Arlene Joanne** was born on Aug. 13, 1950. He married 3rd **Linda Lee Ballew** on May 4, 1997 in Ypsilanti, Washtenaw Co, MI. **Linda Lee**, daughter of **Ernest Ballew** and **Gladys Leeoma Barlew**, was born on Jul. 12, 1948 in Akron, Summit Co, OH and died on Jul. 7, 2011 in Novi, Oakland Co, MI.



Children of **Fred Nathan Randall** and **Joycelyn Kay "Joyce" Watson**

- i. 72. **Theodore Nathan "Ted" Randall** was born on Oct. 12, 1968 in Ann Arbor, Washtenaw Co, MI.
- ii. 73. **Bradley Norman "Brad" Randall** was born on Aug. 27, 1970 in Ann Arbor, Washtenaw Co, MI.

Children of **Fred Nathan Randall** and **Arlene Joanne Dingess**

- iii. 74. **Jessica Deanne Randall** was born on Jun. 4, 1982 in Wayne Co, MI.

25. **Elwin Earl "Al" Randall** was born on Jul. 1, 1952 in Herrick Hospital, Tecumseh, Lenawee Co, MI. He married **Cynthia Diane "Cindy" Blossom** on Dec. 18, 1971. **Cynthia Diane "Cindy"**, daughter of **Maynard L Blossom** and **Mary T Tuckerman**, was born on Jun. 3, 1952.

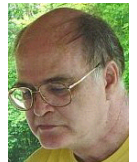

Children of **Elwin Earl "Al" Randall** and **Cynthia Diane "Cindy" Blossom**

- i. 75. **Chad William Randall** was born on Sep. 24, 1972.
- ii. 76. **Diane Marie Randall** was born on Jul. 14, 1974.
- iii. 77. **Scott Allen Randall** was born on Jun. 14, 1977 and died on Jun. 14, 1977 in still born twin.
- iv. 78. **Kieth Richard Randall** was born on Jun. 14, 1977 and died on Jun. 14, 1977 in still born twin.
- v. 79. **Kati Lyn Randall** was born on Jun. 7, 1978 in Washtenaw Co, MI.

26. **Alan Gary Woodruff** was born on Jul. 8, 1946. He married **Elaine Ellen Matthews**. **Elaine Ellen** was born on Mar. 22, 1949 and died on Apr. 2, 2005 in MI.

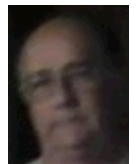

Children of **Alan Gary Woodruff** and **Elaine Ellen Matthews**

- i. 80. **Sandra Maureen Woodruff** was born on Nov. 26, 1974 in Lansing, Ingham Co, MI and died on Sep. 7, 1982 in Lansing, Ingham Co, MI.
- ii. 81. **Blain Harris Woodruff** was born on May 26, 1979 in Lansing, Ingham Co, MI.

27. **Howard Wesley Whelan** was born on Feb. 13, 1931 in Tipton, Lenawee Co, MI and died on Nov. 27, 1997 in Tipton, Lenawee Co, MI. He married **Shirley Florence Bibbins** on Sep. 15, 1952. **Shirley Florence**, daughter of **Darroll V Bibbins** and **Helen L Flint**, was born on Mar. 19, 1932 in Brooklyn, Jackson Co, MI and died on Aug. 2, 2004 in Tipton, Lenawee Co, MI.



Children of **Howard Wesley Whelan** and **Shirley Florence Bibbins**

- i. 82. **David Wesley Whelan** was born on Jan. 4, 1954 in Lenawee Co, MI.
- ii. 83. **Gordon Kevin Whelan** was born on Sep. 10, 1956 in Lenawee Co, MI.
- iii. 84. **Darlene Helen Whelan** was born on Jul. 28, 1959 in Lenawee Co, MI.

Descendants of: Frederic Norman "Fred" Randall

28. **Joan Elaine Whelan** was born on Sep. 1, 1933 in Tipton, Lenawee Co, MI and died on Feb. 17, 1995 in Sanford, Seminole Co, FL. She married **William John Starkey**. **William John**, son of **John C Starkey** and **Margaret Irene (x) Starkey**, was born on Mar. 1, 1935 in Sanford, Seminole Co, FL and died on Mar. 11, 2002 in Longwood, Seminole Co, FL.



Children of **Joan Elaine Whelan** and **William John Starkey**

- i. 85. **Fayette Joann "Fay" Starkey** was born on Mar. 19, 1967 in Alaska.
- ii. 86. **John Lyle Starkey** was born on Feb. 14, 1970 in Bangor, MA.

29. **Marilyn Edna Whelan** was born on Dec. 5, 1935 in Tipton, Lenawee Co, MI and died on Jan. 3, 2009 in Dixon, Lee Co, IL. She married **Richard James Blue** on Jul. 7, 1961 in Tipton, Lenawee Co, MI. **Richard James**, son of **Albert Orren "Al" Blue, Sr.** and **Marian C Wotzka**, was born on May 3, 1934 in Flint, Genesee Co, MI and died on Nov. 25, 2011 in Provena St Joseph Medical Center, Elgin, Kane, IL.



Children of **Marilyn Edna Whelan** and **Richard James Blue**

- i. 87. **Mary Lynn Blue** was born on Dec. 23, 1962.
- ii. 88. **Denise Lee Blue** was born on Apr. 10, 1964 in MI.
- iii. 89. **Richard Lyle Blue** was born on Apr. 10, 1965 and died on Apr. 10, 1965.

30. **Linda Louise "Foxy" Whelan** was born on Jun. 11, 1941 in Herrick Hospital, Tecumseh, Lenawee Co, MI and died on Nov. 25, 2013 in Tecumseh, Lenawee Co, MI. She married **Gerald Lee "Jerry" Fox**. **Gerald Lee "Jerry"**, son of **Max Lee Fox** and **Faye Rene Jordan**, was born on May 20, 1941 in Jackson Co, MI and died on Feb. 29, 2008 in Lenawee Co, MI.



Children of **Linda Louise "Foxy" Whelan** and **Gerald Lee "Jerry" Fox**

- i. 90. **Teryl Lee "Terry" Fox** was born on Oct. 15, 1959 in Tecumseh, Lenawee Co, MI.
- ii. 91. **Gregory Allen "Greg" Fox** was born on May 14, 1962 in Tecumseh, Lenawee Co, MI.
- iii. 92. **Barbara Lynn Fox** was born on May 7, 1963 in Tecumseh, Lenawee Co, MI.

31. **Scott Arthur Randall** was born on Aug. 3, 1945 in Lenawee Co, MI. He married **Deborah Kay "Debbie" Smith** on Dec. 2, 1967. **Deborah Kay "Debbie"**, daughter of **Ethan Allen Smith** and **Marilyn Irene (x) Smith**, was born on Sep. 13, 1949.



Children of **Scott Arthur Randall** and **Deborah Kay "Debbie" Smith**

- i. 93. **Allison Dawn Randall** was born on Feb. 28, 1973.
- ii. 94. **Nathan Scott "Nate" Randall** was born on Feb. 8, 1977 in Jackson Co, MI.
- iii. 95. **Ryan Glenn Randall** was born on Jul. 1, 1980 in Jackson Co, MI.

32. **Sylvia Marie Randall** was born on Nov. 15, 1949 in Jackson Co, MI. She married **Michael Alan "Mike" Keeler** on Aug. 26, 1972 in Brooklyn, Jackson Co, MI. **Michael Alan "Mike"** was born on Oct. 31, 1947 in Flint, MI.

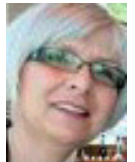

Children of **Sylvia Marie Randall** and **Michael Alan "Mike" Keeler**

- i. 96. **Ian Randall Keeler** was born on Sep. 7, 1983 in Flint, MI.
- ii. 97. **Cara Jean Keeler** was born on May 9, 1986 in Flint, MI.

Descendants of: Frederic Norman "Fred" Randall

33. **Harold Nelson Hunt, Sr.** was born on Jul. 10, 1939 in Lenawee Co, MI. He married 1st **Bettie Ann Parkhurst** on Aug. 30, 1958. **Bettie Ann**, daughter of **James A Parkhurst** and **Maxine Vena Pepper**, was born on Dec. 7, 1941. He married 2nd **Dianne M Gove** Before 1966. **Dianne M** was born on Aug. 29, 1943 in MI. He married 3rd **Bertha W Barnett** on Dec. 24, 1970. **Bertha W** was born on Jan. 14, 1952. He partnered with 4th **Cheryl Ruth Flickinger**. **Cheryl Ruth**, daughter of **Robert W Flickinger**, was born on Mar. 15, 1945.



Children of **Harold Nelson Hunt, Sr.** and **Bettie Ann Parkhurst**

- i. 98. **Richa Maxine Hunt** was born on Mar. 18, 1959.

Children of **Harold Nelson Hunt, Sr.** and **Dianne M Gove**

- ii. 99. **Kelli Lynne Hunt** was born on Jul. 19, 1966 in MI.

Children of **Harold Nelson Hunt, Sr.** and **Bertha W Barnett**

- iii. 100. **Harold Nelson "Jr" Hunt, Jr.** was born on Aug. 25, 1971 in Tecumseh, Lenawee Co, MI.
- iv. 101. **Will James Hunt** was born on Apr. 7, 1974 in Tecumseh, Lenawee Co, MI.

34. **Thomas Ashley Hunt, Sr.** was born on Aug. 15, 1944 in Lenawee Co, MI. He married 1st **Nancy Ellen Bair**. **Nancy Ellen**, daughter of **Joseph H Bair** and **Barbara J Jones**, was born on Jun. 27, 1947. He married 2nd **Phyllis Jean Fielder**. **Phyllis Jean** was born on Mar. 24, 1944.



Children of **Thomas Ashley Hunt, Sr.** and **Nancy Ellen Bair**

- i. 102. **Marianela Del Carmon Opazo** was born on Jun. 15, 1961 in Valparaiso, Chili.
- ii. 103. **Janet Lynn Hunt** was born on Mar. 14, 1966 in Adrian, Lenawee Co, MI.
- iii. 104. **Thomas Ashley "Tom" Hunt, Jr.** was born on Oct. 16, 1967 in Tecumseh, MI.

35. **Richard Ford "Rich" Hunt** was born on Apr. 10, 1947 in Lenawee Co, MI. He married **Donella Jean Hanning** on Jun. 7, 1980. **Donella Jean** was born on May 24, 1950.



Children of **Richard Ford "Rich" Hunt** and **Donella Jean Hanning**

- i. 105. **Deborah Lynn "Debbie" Matzinger** was born on Oct. 22, 1971.

4th Generation (Great-grandchildren)

36. **Kurt Barry Walbeck** was born on May 22, 1942 in Marshall, Calhoun Co, MI. He married **Linda Juanita Taylor** on Sep. 9, 1967 in Hot Springs, AR. **Linda Juanita**, daughter of **Earl Raymond Taylor** and **Etta Lucille Eastlack**, was born on Sep. 14, 1942 in Hot Springs, Garland Co, AR.



Children of **Kurt Barry Walbeck** and **Linda Juanita Taylor**

- i. 106. **Kelly Lynn Walbeck** was born on Jul. 28, 1974 in Battle Creek, Calhoun Co, MI.
- ii. 107. **Gayle Elizabeth Walbeck** was born on May 30, 1976 in Battle Creek, Calhoun Co, MI.

Descendants of: Frederic Norman "Fred" Randall

37. **Keith Richard Walbeck** was born on May 18, 1944 in Marshall, Calhoun Co, MI. He married **Sharon Sue Brown** on Jun. 25, 1966. **Sharon Sue**, daughter of **Darrell Lavon Brown** and **Donna May Farris**, was born on May 1, 1946 in Coldwater, Branch Co, MI.



Children of **Keith Richard Walbeck** and **Sharon Sue Brown**

- i. 108. **Mark Kenneth Walbeck** was born on Sep. 17, 1970.
- ii. 109. **Melissa Renee Walbeck** was born on Mar. 22, 1974.

38. **Jill Diane Walbeck** was born on Nov. 6, 1945 in Marshall, Calhoun Co, MI. She married **Thomas Lee "Tom" Kattau** on Dec. 19, 1970 in Warren Hills Christian Church, Indianapolis, Marion Co, IN. **Thomas Lee "Tom"**, son of **Harold Otto Kattau, Sr.** and **Nova Leah Davis**, was born on May 15, 1944 in Indianapolis, IN.



Children of **Jill Diane Walbeck** and **Thomas Lee "Tom" Kattau**

- i. 110. **Kendra Leigh Kattau** was born on Feb. 13, 1973 in Elkhart, Elkhart Co, IN.
- ii. 111. **Brent David Kattau** was born on Feb. 28, 1977 in Elkhart, Elkhart Co, IN.

39. **Paula Carol Walbeck** was born on May 9, 1950 in Coldwater, Branch Co, MI. She married **Ronald "Ron" William Bowman**. **Ronald "Ron" William**, son of **Marion J Bowman** and **Emma Jo Barker**, was born on Jul. 16, 1950 in Battle Creek, Calhoun Co, MI.

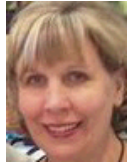

Children of **Paula Carol Walbeck** and **Ronald "Ron" William Bowman**

- i. 112. **Heather Lynn Bowman** was born on Sep. 7, 1972 in Decatur, Macon Co, IL.
- ii. 113. **Andrew Scott Bowman** was born on Nov. 10, 1975 in Ottawa, La Salle Co, IL.

40. **Deborah Dee "Debra" Walbeck** was born on Jun. 29, 1951 in Coldwater, Branch Co, MI. She married **Richard Haydn Williams**. **Richard Haydn**, son of **Haydn Elwyn Williams** and **Mrs (x) Williams**, was born on Feb. 25, 1949 in MI.



Children of **Deborah Dee "Debra" Walbeck** and **Richard Haydn Williams**

- i. 114. **David Haydn "Dave" Williams** was born on Jul. 1, 1979.
- ii. 115. **Brian Allan Williams** was born on Oct. 22, 1980.
- iii. 116. **Carl Paul Williams** was born on Jul. 21, 1985 in MI.

41. **Jerry Lee Patch** was born on Jun. 5, 1945 in Coldwater, Branch Co, MI. He married **Alona Brenda Cole** in Dec. 1971. **Alona Brenda**, daughter of **Peter Nile Cole** and **Helen Magdalena Adomatis**, was born on Oct. 29, 1945.



Children of **Jerry Lee Patch** and **Alona Brenda Cole**

- i. 117. **Weston Daniel Patch** was born on Oct. 6, 1973 in Provo, UT.
- ii. 118. **Laura Brenda "Elie Lara" Patch** was born on Feb. 12, 1975 in Provo, UT.
- iii. 119. **Marisa Grace Patch** was born on Jun. 6, 1977 in Provo, UT.
- iv. 120. **Marlena Janice Patch** was born on May 29, 1979 in Salt Lake City, UT.
- v. 121. **Jessica Lorraine "Jess" Patch** was born on Jun. 1, 1981 in Payson, UT.

Descendants of: Frederic Norman "Fred" Randall

42. **Bonnie Jean Patch** was born on Dec. 6, 1947 in Coldwater, Branch Co, MI. She married 1st **Timothy Allan Dennis** on Mar. 6, 1971. **Timothy Allan** was born on Apr. 3, 1945. She married 2nd **Jerrold Lee "Jerry" Roberts** on Feb. 4, 1979. **Jerrold Lee "Jerry"** was born on Jan. 10, 1953. She married 3rd **Glenn E Whitaker** on Aug. 14, 1986. **Glenn E** was born on Feb. 4, 1951.



Children of **Bonnie Jean Patch** and **Timothy Allan Dennis**

- i. 122. **Matthew Ryan Dennis** was born in 1977.

Children of **Bonnie Jean Patch** and **Jerrold Lee "Jerry" Roberts**

- ii. 123. **Justin Waylon Roberts** was born on Feb. 25, 1981 in Battle Creek, Calhoun Co, MI.
- iii. 124. **Stuart Lee Roberts** was born on Sep. 28, 1984 in Battle Creek, Calhoun Co, MI.

Children of **Bonnie Jean Patch** and **Glenn E Whitaker**

- iv. 125. **Matthew Harold Whitaker** was born on Apr. 22, 1987 in Coldwater, Branch Co, MI.

43. **Linda Sue Patch** was born on Mar. 22, 1949 in Coldwater, Branch Co, MI. She married 1st **Michael R Paton** on Mar. 27, 1971. **Michael R** was born on Jul. 10, 1949. She married 2nd **Mark Allen Hinman** on Mar. 3, 1979. **Mark Allen** was born on May 19, 1957. She married 3rd **William Alfred Tiefenbach** on Jun. 26, 1992 in Orlando, FL. **William Alfred**, son of **Alfred Tiefenbach** and **Doris H (x) Tiefenbach**, was born on Nov. 21, 1954.

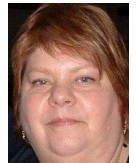

Children of **Linda Sue Patch** and **Mark Allen Hinman**

- i. 126. **Seth Royal Hinman** was born in Jun. 1980 in MI.
- ii. 127. **Nova Grace Hinman** was born in 1986 in MI.

44. **Carol Ann Patch** was born on Jun. 15, 1950 in Coldwater, Branch Co, MI. She married **Dwight Charles Woodman**. **Dwight Charles**, son of **Clarence Woodman** and **Anna Mae Morris**, was born on Dec. 19, 1947.



Children of **Carol Ann Patch** and **Dwight Charles Woodman**

- i. 128. **Audrey Lynne Woodman** was born on Nov. 2, 1970 in Coldwater, Branch Co, MI and died on Apr. 26, 2009 in Oaklawn Hospital, Marshall, Calhoun Co, MI.
- ii. 129. **Luke David Woodman** was born on May 19, 1979 in Coldwater, Branch Co, MI.

45. **Treva Joy Patch** was born on Dec. 13, 1952 in Coldwater, Branch Co, MI. She married **William C "Bill" Paris** on Jun. 20, 1987. **William C "Bill"**, son of **Jerome Paris** and **Shirley (x) Paris**, was born in Jan. 1950.

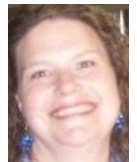

Children of **Treva Joy Patch** and **William C "Bill" Paris**

- i. 130. **Andrew William "Andy or Drew" Paris** was born on Apr. 21, 1977.
- ii. 131. **Joseph Nicholas "Joe" Paris** was born on May 6, 1988.
- iii. 132. **Angela Louise Paris** was born on Jun. 26, 1989.

Descendants of: Frederic Norman "Fred" Randall

46. **Steven Randall "Steve" Culver** was born on Apr. 25, 1949 in Highland Park, Lake Co, IL. He married **Sandra L "Sandy" Kramer**.



Children of **Steven Randall "Steve" Culver** and **Sandra L "Sandy" Kramer**

- i. 133. **Melissa Culver** was born on Dec. 8, 1980 and died on Jun. 23, 1996 in IL.
- ii. 134. **Audrey Lynn Culver** was born on Jun. 9, 1985.

47. **Chad Frederick Culver** was born on May 13, 1951 in Highland Park, Lake Co, IL. He married **Laurel Homan**. **Laurel** was born on Jan. 27, 1952.



Children of **Chad Frederick Culver** and **Laurel Homan**

- i. 135. **Janell M Culver** was born on Aug. 21, 1978.
- ii. 136. **David M "Dave" Culver** was born on May 27, 1981.
- iii. 137. **Michael Culver** was born on Nov. 28, 1985.

48. **Peter Wayne Culver** was born on May 29, 1954. He married **Patricia A "Patti" Nawrocki** on May 22, 1975. **Patricia A "Patti"**, daughter of **Joseph Scott Nawrocki** and **Mary Mercedes Rau**, was born on Feb. 18, 1955.



Children of **Peter Wayne Culver** and **Patricia A "Patti" Nawrocki**

- i. 138. **Sarah Christine Culver** was born on Jan. 23, 1989 in Kansas City, Jackson Co, MO.
- ii. 139. **Joshua "Josh" Culver** was born on Jun. 20, 1993 in Overland Park, Johnson Co, KS.

49. **Cynthia Ann Culver** was born on Nov. 13, 1951 in Lansing, Ingham Co, MI and died on Feb. 27, 2008.



50. **Mary Beth Culver** was born on May 12, 1953 in Lansing, Ingham Co, MI. She married **Paul Kim Windrath** on Oct. 25, 1980. **Paul Kim** was born on Feb. 17, 1954.



51. **Michael Robert "Mike" Culver** was born on Mar. 4, 1955 in Lansing, Ingham Co, MI. He married 1st **Patricia Ann "Pat" Mansour** on May 9, 1981. **Patricia Ann "Pat"** was born in 1953. He married 2nd **Cheryl Ann Mancogna**. **Cheryl Ann**, daughter of **Giovanni Stevan Mancogna** and **Dolores Joan (x) Mancogna**, was born on Jun. 4, 1956.



Descendants of: Frederic Norman "Fred" Randall

52. **Kathleen Marie "Kay" Culver** was born on Dec. 31, 1959 in Wayne Co, MI. She married **Gerard Paul Carmody**. **Gerard Paul**, son of **Michael J Carmody** and **Helen Frances (x) Carmody**, was born in Jun. 1960.



Children of **Kathleen Marie "Kay" Culver** and **Gerard Paul Carmody**

- i. 140. **Joshua Carmody** was born on Sep. 12, 1982.
- ii. 141. **Nathaniel Paul "Nate" Carmody** was born on Aug. 30, 1984.
- iii. 142. **Thaddeus Michael James Carmody** was born on Jun. 27, 1988.
- iv. 143. **Jeremiah Gerard Carmody** was born on Aug. 21, 1990.
- v. 144. **Bethany Theodora Carmody** was born on May 18, 1992.
- vi. 145. **Benjamin "Ben" Carmody**.
- vii. 146. **Hannah Carmody**.

53. **Janet Ellen Culver** was born on Sep. 25, 1962 in Wayne Co, MI. She married **William T "Bill" Poulos**. **William T "Bill"** was born on Sep. 21, 1960.



Children of **Janet Ellen Culver** and **William T "Bill" Poulos**

- i. 147. **Jackson Bradley Poulos** was born on Jul. 11, 1994.

54. **Amy Joanna Krans** was born on Apr. 30, 1951 in Lenawee Co, MI. She married **John Stephen "Jack" Penegor** on Aug. 28, 1973. **John Stephen "Jack"** was born on Dec. 11, 1949.

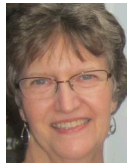

Children of **Amy Joanna Krans** and **John Stephen "Jack" Penegor**

- i. 148. **Kathryn Joanna "Kathy" Penegor** was born on Nov. 28, 1975 in Houghton, Houghton Co, MI.
- ii. 149. **Kristen Lynn Penegor** was born on Nov. 30, 1976.
- iii. 150. **Kelly Marie Penegor** was born on Feb. 27, 1980 in Escanaba, Delta Co, MI.
- iv. 151. **Stephen John "Steve" Penegor** was born on Jul. 10, 1985.

55. **Mark Randall Krans** was born on Jul. 11, 1952 in Lenawee Co, MI. He married 1st **Gaynelle Marie "Gay" Christian**. **Gaynelle Marie "Gay"**, daughter of **Earl Christian** and **Jeanette Matson**, was born on Aug. 11, 1954. He married 2nd **Melissa Jane "Lissa" Erickson** on Jan. 20, 2013 in MI. **Melissa Jane "Lissa"** was born in Jun. 1953.



Children of **Mark Randall Krans** and **Gaynelle Marie "Gay" Christian**

- i. 152. **Julie Marie Krans** was born on Dec. 8, 1978 in Marquette, Marquette Co, MI.
- ii. 153. **Kimberly Jean "Kim" Krans** was born on May 3, 1980 in Marquette, Marquette Co, MI.

56. **Lisa Marie Krans** was born on Oct. 26, 1955 in Lenawee Co, MI. She married **Raymond Allen "Ray" Zegers**. **Raymond Allen "Ray"** was born in May 1959.



Descendants of: Frederic Norman "Fred" Randall

57. **Sheryll Jean "Sheryl" Randall** was born on Feb. 20, 1953 in Lenawee Co, MI. She married 1st **Francis A Starks** on Feb. 14, 1971. **Francis A**, son of **Mr Starks** and **Mildred L (x) Starks**, was born in Jun. 1951. She married 2nd **Terry L Hurt**. **Terry L** was born on Nov. 30, 1952.



Children of **Sheryll Jean "Sheryl" Randall** and **Francis A Starks**

- i. 154. **Shannon Dannell Starks** was born on Jun. 22, 1971.

58. **Joseph Martin "Joe" Randall** was born on Feb. 26, 1955 in Tecumseh, Lenawee Co, MI. He married **Joann L Boyers**. **Joann L** was born on Sep. 13, 1954 in Tecumseh, Lenawee Co, MI.



Children of **Joseph Martin "Joe" Randall** and **Joann L Boyers**

- i. 155. **Benjamin Joseph "B J" Randall** was born on Feb. 5, 1980 in Tecumseh, Lenawee Co, MI.
- ii. 156. **Matthew Ray "Matt" Randall** was born on Jul. 26, 1983 in Tecumseh, Lenawee Co, MI.

59. **Michael Lloyd "Mike" Randall** was born on Feb. 13, 1965 in Lenawee Co, MI.



60. **Jeffrey Jay "Jeff" Randall** was born on Jan. 27, 1969 in Lenawee Co, MI. He married **Sarah Beth Lossing**. **Sarah Beth**, daughter of **Richard Max Lossing** and **Patricia Gayle "Pat" (x) Lossing**, was born on Apr. 24, 1975.



Children of **Jeffrey Jay "Jeff" Randall** and **Sarah Beth Lossing**

- i. 157. **Camille Brynn Randall** was born on May 22, 2009.

61. **Timothy Edward "Tim" Randall** was born on Aug. 15, 1960 in Grand Rapids, Kent Co, MI.



62. **Jeffrey Dale "Jeff" Randall** was born on Dec. 23, 1961 in Grand Rapids, Kent Co, MI.



63. **Brian Jay Randall** was born on Jul. 16, 1968 in Grand Rapids, Kent Co, MI. He married **Barbara Sue Caldwell** on Aug. 5, 1989 in Truman Farm Longview Lake Chapel, Jackson Co, MO. **Barbara Sue**, daughter of **David Leon Caldwell** and **Vauneta June Green**, was born on Dec. 26, 1965.



Descendants of: Frederic Norman "Fred" Randall

Children of **Brian Jay Randall** and **Barbara Sue Caldwell**

- i. 158. **Sarah Elizabeth Randall** was born on Apr. 24, 1989 in Kansas City, Jackson Co, MO.

64. **Debra Ann "Debbie" Randall** was born on May 21, 1970 in Grand Rapids, Kent Co, MI. She married 1st **Erin Nicole "Nikki" Fischer** in 1988 in Creve Coeur, St Louis Co, MO. **Erin Nicole "Nikki"**, daughter of **John Bruce Wayne Fischer, Sr.** and **Orva Lynn (x) Fischer**, was born in Apr. 1968. She married 2nd **William Fletcher "Bill" Tate** About 1989 in MO. **William Fletcher "Bill"** was born on Jun. 30, 1959. She married 3rd **Raymond Edward "Ray" Wentz, II** on Feb. 14, 1992 in Golden, Jefferson Co, CO. **Raymond Edward "Ray"**, son of **Raymond Edward Wentz, I** and **Dorothy Marie Buechel**, was born on Jun. 4, 1966 in St Louis Co, MO.



Children of **Debra Ann "Debbie" Randall** and **Raymond Edward "Ray" Wentz, II**

- i. 159. **Amanda Nichole Wentz** was born on Jun. 22, 1992 in Bridgeton, St Louis Co, MO.
- ii. 160. **Jacob Benjamin "Jake" Wentz** was born on Feb. 15, 1994 in Bridgeton, St Louis Co, MO.

65. **Matthew Allen "Matt" Randall** was born on Sep. 1, 1978 in St Johns Mercy Medical Center, Creve Coeur, St Louis Co, MO. He married **Leeann Marie Blackburn** on Dec. 16, 2000. **Leeann Marie**, daughter of **Harry Jefferson Crossley** and **Katherine Louise "Kathy" Richmond**, was born on Jul. 4, 1981 in Military Base, Amsterdam Netherlands.



Children of **Matthew Allen "Matt" Randall** and **Leeann Marie Blackburn**

- i. 161. **Rebecca Ann "Becca" Randall** was born on Mar. 4, 2008 in Kansas City, Jackson Co, MO.
- ii. 162. **Alexander Matthew "Alex" Randall** was born on May 9, 2012.

66. **Kathy Jean "Kappy" Randall** was born on Sep. 23, 1970 in Garden City, Wayne Co, MI. She partnered with 1st **William A "Bill" Schreffler** in 1993. **William A "Bill"** was born on Mar. 7, 1968. She married 2nd **James Daniel "Jamie" Kappler** on Aug. 16, 1997. **James Daniel "Jamie"**, son of **Daniel Emil Kappler** and **Jan K (x) Kappler**, was born on Aug. 31, 1970.



Children of **Kathy Jean "Kappy" Randall** and **William A "Bill" Schreffler**

- i. 163. **Melinda Jean Schreffler** was born on Jul. 19, 1993 in Canton, Stark Co, OH.

Children of **Kathy Jean "Kappy" Randall** and **James Daniel "Jamie" Kappler**

- ii. 164. **Adam Kappler** was born on Feb. 28, 1999 in Canton, Stark Co, OH.
- iii. 165. **Owen Harris Kappler** was born on Aug. 24, 2010 in Kenesaw, Cobb Co, GA.

67. **Paul Harris Randall** was born on Jan. 10, 1973 in Akron, Summit Co, OH. He partnered with 1st **Crystal Gail Clark** in 2002 in OH. **Crystal Gail**, daughter of **David Edward Clark, Sr.** and **Ms (x) Clark**, was born on May 1, 1976. He partnered with 2nd **Lisa Ann Coalgrove** in 2011 in Stow, OH, They were not married. Paul is a single father. **Lisa Ann** was born on Dec. 2, 1969. He met 3rd **Christy Ann Ward** in 2014. **Christy Ann** was born in 1977.



Children of **Paul Harris Randall** and **Crystal Gail Clark**

- i. 166. **Sabrina Pearl Randall** was born in 2003 in OH.

68. **Dawn Marie Randall** was born on Jan. 23, 1968 in Washtenaw Co, MI. She married **James Lee "Jim" Joseph** on Jun. 21, 1986 in Stockbridge, Ingham Co, MI. **James Lee "Jim"**, son of **Peter "Pete" Joseph** and **Ms (x) Joseph**, was born on Jul. 29, 1965.

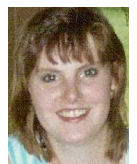

Descendants of: Frederic Norman "Fred" Randall

Children of **Dawn Marie Randall** and **James Lee "Jim" Joseph**

- i. 167. **Rashelle Marie "Shelle" Joseph** was born on Jan. 5, 1989.
- ii. 168. **Tessa Ann "Tess" Joseph** was born on Mar. 26, 1992.

69. **Michael Dean "Mike" Randall** was born on Feb. 8, 1970 in Washtenaw Co, MI. He married **Laura Gay Sussman** on Apr. 30, 1994. **Laura Gay**, daughter of **Richard A Sussman** and **Mary Lou (x) Sussman**, was born on Mar. 1, 1969.



Children of **Michael Dean "Mike" Randall** and **Laura Gay Sussman**

- i. 169. **Samuel Henry Sussman Randall** was born on Jun. 20, 2003 in NC.

70. **David James Randall** was born on Mar. 8, 1972 in Washtenaw Co, MI. He married **Toni Jo Barham** on Apr. 5, 2000. **Toni Jo**, daughter of **Vernon Francis "Vern" Barham** and **Dee Morton**, was born in 1962.



71. **Mark Joseph Randall** was born on Jun. 11, 1974 in Washtenaw Co, MI. He married **LaQuanda Jamiee Parrish** on May 14, 1999 in Flint, Genesee Co, MI. **LaQuanda Jamiee**, daughter of **Kevin Myron Parrish, Sr.** and **Valerie Jean Reid**, was born on Jan. 14, 1974.



Children of **Mark Joseph Randall** and **LaQuanda Jamiee Parrish**

- i. 170. **Joshua James "Josh" Randall** was born on Mar. 4, 2003.
- ii. 171. **Jade Simone Randall** was born on Jan. 27, 2008.

72. **Theodore Nathan "Ted" Randall** was born on Oct. 12, 1968 in Ann Arbor, Washtenaw Co, MI. He married **Teresa Lynne "Red" Wert** on Jul. 19, 1997. **Teresa Lynne "Red"**, daughter of **Henry J Wert, Jr.** and **Patricia Ella Hall**, was born on Dec. 23, 1960 in Grand Rapids, Kent Co, MI.



73. **Bradley Norman "Brad" Randall** was born on Aug. 27, 1970 in Ann Arbor, Washtenaw Co, MI. He married 1st **Tracy Lynn Russ** About 1987. **Tracy Lynn**, daughter of **Richard Earl Russ** and **Kathlene Rose Sizemore**, was born in Jan. 1970. He partnered with 2nd **Alyson M "Aly" Luntz** in 1993 in OH. **Alyson M "Aly"** was born in 1951. He married 3rd **Diane Jennifer "Dee" Yassu** on Apr. 29, 1995 in Fallon, Churchill Co, NV. **Diane Jennifer "Dee"**, daughter of **James C "Jimmy" Yassu** and **Carol Janet (x) Morrow**, was born on Nov. 6, 1972.



Children of **Bradley Norman "Brad" Randall** and **Alyson M "Aly" Luntz**

- i. 172. **Alexander Jacob "Alex" Johnson** was born on Nov. 30, 1993.

Children of **Bradley Norman "Brad" Randall** and **Diane Jennifer "Dee" Yassu**

- ii. 173. **Kade Garrett Randall** was born on Mar. 19, 1997 in US Navy Base, Misawa, Japan.
- iii. 174. **Kennedy Aston "Keni" Randall** was born on Aug. 13, 1998 in US Navy Base, Misawa, Japan.

Descendants of: Frederic Norman "Fred" Randall

74. **Jessica Deanne Randall** was born on Jun. 4, 1982 in Wayne Co, MI. She married **Donald Adam "Don" Birr** on Jul. 15, 2004. **Donald Adam "Don"**, son of **Donald Richard Birr** and **Annette Fay (x) Birr**, was born on Sep. 24, 1981.



Children of **Jessica Deanne Randall** and **Donald Adam "Don" Birr**

- i. 175. **Elise "Lisey" Birr** was born on Jun. 6, 2007.
- ii. 176. **Samantha Maeve Birr** was born on Dec. 3, 2009.

75. **Chad William Randall** was born on Sep. 24, 1972. He married **Beth Ann Storms** on Apr. 24, 2010 in Key West, FL. **Beth Ann**, daughter of **Edward "Ed" Storms** and **Linda Elizabeth Tyrrell**, was born on May 4, 1978.



Children of **Chad William Randall** and **Beth Ann Storms**

- i. 177. **Alexandra Elizabeth Randall** was born on Aug. 10, 2012 in MI.
- ii. 178. **Annika Katherine Randall** was born on Aug. 10, 2012 in MI.

76. **Diane Marie Randall** was born on Jul. 14, 1974. She married 1st **Edwin Micah "Eddie" Deacons** on Aug. 14, 1993. **Edwin Micah "Eddie"**, son of **Kerry Gordon Deacons** and **Laura Jane (x) Woodruff**, was born on Aug. 28, 1963. She married 2nd **Paul John Canfield** on Oct. 25, 2008. **Paul John**, son of **Benjamin Elmer "Ben" Canfield, Sr.** and **Juanita Ivalee Miller**, was born on Nov. 28, 1969.

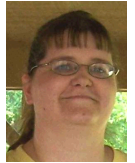

Children of **Diane Marie Randall** and **Edwin Micah "Eddie" Deacons**

- i. 179. **Cody Allen Deacons** was born in 1999.

77. **Scott Allen Randall** was born on Jun. 14, 1977 and died on Jun. 14, 1977 in still born twin.



78. **Kieth Richard Randall** was born on Jun. 14, 1977 and died on Jun. 14, 1977 in still born twin.



79. **Kati Lyn Randall** was born on Jun. 7, 1978 in Washtenaw Co, MI. She married **Ronnie Lee Queen. Ronnie Lee**, son of **Howard Queen** and **Donna J Dean**, was born in Dec. 1963.



Children of **Kati Lyn Randall** and **Ronnie Lee Queen**

- i. 180. **Isabelle Nancy "Izzy" Queen** was born on Feb. 21, 2006.

Descendants of: Frederic Norman "Fred" Randall

80. **Sandra Maureen Woodruff** was born on Nov. 26, 1974 in Lansing, Ingham Co, MI and died on Sep. 7, 1982 in Lansing, Ingham Co, MI.



81. **Blain Harris Woodruff** was born on May 26, 1979 in Lansing, Ingham Co, MI. He married **Tabitha Louan Beach** on Jan. 1, 1999. **Tabitha Louan**, daughter of **David Robert Beach** and **Nancy L (x) Beach**, was born on Aug. 1, 1978.



Children of **Blain Harris Woodruff** and **Tabitha Louan Beach**

- i. 181. **Zain Woodruff** was born in 2000.
- ii. 182. **Tucker "Tuck" Woodruff** was born in 2002.
- iii. 183. **Donny Woodruff** was born in 2004.
- iv. 184. **Landry Woodruff** was born in 2009.

82. **David Wesley Whelan** was born on Jan. 4, 1954 in Lenawee Co, MI. He married **Shanon Joy Kelley**. **Shanon Joy** was born on Jun. 1, 1954.



Children of **David Wesley Whelan** and **Shanon Joy Kelley**

- i. 185. **Chad Wesley Whelan** was born on Dec. 15, 1978 in Lenawee Co, MI.
- ii. 186. **Tori Jo Whelan** was born on Jun. 16, 1980 in Lenawee Co, MI.
- iii. 187. **Joel David Whelan** was born on Feb. 25, 1981.
- iv. 188. **Kyle R Whelan** was born on Mar. 1, 1983 in Lenawee Co, MI.

83. **Gordon Kevin Whelan** was born on Sep. 10, 1956 in Lenawee Co, MI. He married **Laurie J Faling**. **Laurie J**, daughter of **David Faling** and **Carolyn "Louise" Wilson**, was born on Mar. 10, 1956.



Children of **Gordon Kevin Whelan** and **Laurie J Faling**

- i. 189. **Brandi Adele Whelan** was born on Oct. 7, 1976 in Lenawee Co, MI.
- ii. 190. **Breana Kay Whelan** was born on Dec. 12, 1978 in Lenawee Co, MI.

84. **Darlene Helen Whelan** was born on Jul. 28, 1959 in Lenawee Co, MI. She married **David Brian Penterics**. **David Brian**, son of **John Paul Penterics** and **Norma J (x) Penterics**, was born in Oct. 1954.



Children of **Darlene Helen Whelan** and **David Brian Penterics**

- i. 191. **Ryan David Penterics** was born in 1985 in MI.
- ii. 192. **Katelyn Shirley "Kitty" Penterics** was born Between Jun. 1988 and Jun. 1989 in Tecumseh, Lenawee Co, MI.
- iii. 193. **David John "Davey" Penterics** was born on Oct. 11, 1993 in Tecumseh, Lenawee Co, MI.

Descendants of: Frederic Norman "Fred" Randall

85. **Fayette Joann "Fay" Starkey** was born on Mar. 19, 1967 in Alaska. She married 1st **John G Searles, II. John G**, son of **John G Searles, I** and **Wilma B (x) Searles**, was born in Jan. 1963. She married 2nd **Robby Jay Brouwer**. She married 3rd **William Bradley "Will" Bruce**. **William Bradley "Will"**, son of **Bradley Lowery Bruce** and **Karin Joan (x) Bruce**, was born in Dec. 1970. She married 4th **Douglas J Baird, Jr.** in 2013. **Douglas J** was born in 1958.

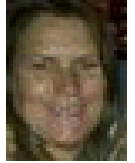

Children of **Fayette Joann "Fay" Starkey** and **John G Searles, II**

- i. 194. **John "Trey" Searles, III** was born on May 7, 1990.

Children of **Fayette Joann "Fay" Starkey** and **Robby Jay Brouwer**

- ii. 195. **Ashleigh Brouwer** was born in 1991.

Children of **Fayette Joann "Fay" Starkey** and **William Bradley "Will" Bruce**

- iii. 196. **Trent Bruce**.

86. **John Lyle Starkey** was born on Feb. 14, 1970 in Bangor, MA. He married **Tamara Joanne "Tammie" Anderson**. **Tamara Joanne "Tammie"** was born on Jan. 21, 1963.



87. **Mary Lynn Blue** was born on Dec. 23, 1962. She married **Mark W Henneman**. **Mark W** was born in 1961.

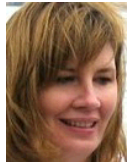

Children of **Mary Lynn Blue** and **Mark W Henneman**

- i. 197. **Nicholas Henneman** was born in 2002.
- ii. 198. **Ellie Henneman** was born in 2005.

88. **Denise Lee Blue** was born on Apr. 10, 1964 in MI. She married **Michael D Ytsen, Jr.** on Apr. 17, 2004. **Michael D**, son of **Michael D "Mike" Ytsen, Sr.** and **Donna M (x) Ytsen**, was born in Jul. 1971.



Children of **Denise Lee Blue** and **Michael D Ytsen, Jr.**

- i. 199. **Emily Ytsen** was born in Aug. 2004.
- ii. 200. **Nathan Ytsen** was born on Jun. 17, 2008.

89. **Richard Lyle Blue** was born on Apr. 10, 1965 and died on Apr. 10, 1965.



Descendants of: Frederic Norman "Fred" Randall

90. **Teryl Lee "Terry" Fox** was born on Oct. 15, 1959 in Tecumseh, Lenawee Co, MI. He married 1st **Laura Marie Keller** on Jun. 16, 1981. **Laura Marie** was born in 1961. He married 2nd **Sandra Gail Thomas** on Jul. 13, 1991. **Sandra Gail** was born in May 1965.



Children of **Teryl Lee "Terry" Fox** and **Sandra Gail Thomas**

- i. 201. **Chase Fox** was born in 1992.

91. **Gregory Allen "Greg" Fox** was born on May 14, 1962 in Tecumseh, Lenawee Co, MI.



92. **Barbara Lynn Fox** was born on May 7, 1963 in Tecumseh, Lenawee Co, MI. She married **Terry Grant Ford** on Jun. 16, 1984. **Terry Grant** was born in Aug. 1960.



Children of **Barbara Lynn Fox** and **Terry Grant Ford**

- i. 202. **Tara Lynn Ford** was born in 1986.
- ii. 203. **Tiffani Lynn "Tiff" Ford** was born on Jan. 10, 1987.

93. **Allison Dawn Randall** was born on Feb. 28, 1973. She married **Paul Matthew Cuffle** on Jul. 13, 1996 in MI. **Paul Matthew**, son of **Robert Lewis "Bob" Cuffle** and **Nancy Irene LeClear**, was born on Aug. 10, 1972.



Children of **Allison Dawn Randall** and **Paul Matthew Cuffle**

- i. 204. **Noah Cuffle** was born on Sep. 22, 2000 in MI.
- ii. 205. **Denver Cuffle** was born on May 31, 2007 in MI.

94. **Nathan Scott "Nate" Randall** was born on Feb. 8, 1977 in Jackson Co, MI. He married **Christina Elise "Christy" Keffer** on Mar. 21, 1998. **Christina Elise "Christy"**, daughter of **Robert E "Bob" Keffer** and **Lois M (x) Keffer**, was born on Apr. 15, 1977.

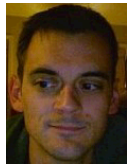

Children of **Nathan Scott "Nate" Randall** and **Christina Elise "Christy" Keffer**

- i. 206. **Macrae Paxton Randall** was born on Sep. 12, 2010.
- ii. 207. **Kayla Eden Randall** was born on Jun. 11, 2013 in Jackson, Jackson Co, MI.

95. **Ryan Glenn Randall** was born on Jul. 1, 1980 in Jackson Co, MI. He married 1st **Suzanna Marie "Susie" Schott**. **Suzanna Marie "Susie"** was born on Nov. 24, 1979. He married 2nd **Jennifer Mae "Jenny" Hoggatt** on Jan. 1, 2012. **Jennifer Mae "Jenny"** was born on Jul. 22, 1979.



Descendants of: Frederic Norman "Fred" Randall

Children of **Ryan Glenn Randall** and **Suzanna Marie "Susie" Schott**

- i. 208. **Riley Randall** was born on Nov. 27, 2000 in MI.
- ii. 209. **Alyssa Randall** was born on Jan. 17, 2004 in MI.

96. **Ian Randall Keeler** was born on Sep. 7, 1983 in Flint, MI.



97. **Cara Jean Keeler** was born on May 9, 1986 in Flint, MI.



98. **Richa Maxine Hunt** was born on Mar. 18, 1959. She married 1st **Gregory John "Greg" Stihl** on Mar. 19, 1983. **Gregory John "Greg"** was born on Jun. 5, 1957. She married 2nd **Thomas A "Tom" Burke**. **Thomas A "Tom"** was born on Jul. 18, 1966.



Children of **Richa Maxine Hunt** and **Thomas A "Tom" Burke**

- i. 210. **Marta Elise Burke**.
- ii. 211. **Adalyn May Burke** was born in 1983.

99. **Kelli Lynne Hunt** was born on Jul. 19, 1966 in MI.



100. **Harold Nelson "Jr" Hunt, Jr.** was born on Aug. 25, 1971 in Tecumseh, Lenawee Co, MI. He married **Shelby N Slusher** on Sep. 19, 1992. **Shelby N**, daughter of **Eric Von Slusher** and **Shannon Rae Bracey**, was born on Nov. 20, 1973.



Children of **Harold Nelson "Jr" Hunt, Jr.** and **Shelby N Slusher**

- i. 212. **Kaylee "Kiki" Hunt** was born on Jun. 10, 1998.
- ii. 213. **Chelsea "Chicky" Hunt** was born on Nov. 28, 2002.

101. **Will James Hunt** was born on Apr. 7, 1974 in Tecumseh, Lenawee Co, MI. He married **Justine Janette "J J" Crimmins** on Jul. 7, 1998. **Justine Janette "J J"**, daughter of **Edward John Crimmins, Jr.** and **Karan Angela McGreevy**, was born on Jul. 25, 1974.



Children of **Will James Hunt** and **Justine Janette "J J" Crimmins**

- i. 214. **Garrett Nelson Hunt** was born on Jan. 20, 2000 in MI.
- ii. 215. **Logan Edward Hunt** was born on Oct. 10, 2003 in MI.
- iii. 216. **Alex Wilson Hunt** was born on Aug. 16, 2011 in MI.

Descendants of: Frederic Norman "Fred" Randall

102. **Marianela Del Carmon Opazo** was born on Jun. 15, 1961 in Valparaiso, Chili.

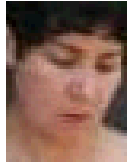

103. **Janet Lynn Hunt** was born on Mar. 14, 1966 in Adrian, Lenawee Co, MI. She married 1st **Joseph "Joe" Mozurkewich. Joseph "Joe"**, son of **Walter Raymond Mozurkewich** and **Bernita Marie Holahan**, was born in Jul. 1966. She married 2nd **Douglas Ray Oakes, Jr.** **Douglas Ray**, son of **Douglas Ray Oakes, Sr.** and **Jacqueline (x) Oakes**, was born on Jan. 15, 1955. She married 3rd **Gordon Lee Patton. Gordon Lee** was born on Dec. 12, 1959. She partnered with 4th **Michael Vincent "Mike" Miller. Michael Vincent "Mike"**, son of **Vincent Lewis "Vince" Miller** and **Carol (x) Miller**, was born on Dec. 10, 1961.

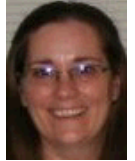

Children of **Janet Lynn Hunt** and **Joseph "Joe" Mozurkewich**

- i. 217. **Caitlyn Barbara "Kate" Mozurkewich** was born in 1986.
- ii. 218. **Christen Mozurkewich** was born in 1987.
- iii. 219. **Catherine Anne "Catie" Mozurkewich** was born on Aug. 28, 1988.

104. **Thomas Ashley "Tom" Hunt, Jr.** was born on Oct. 16, 1967 in Tecumseh, MI. He married **Barbara S "Barb" Barrows** on Apr. 24, 2004. **Barbara S "Barb"** was born on Oct. 3, 1969.



Children of **Thomas Ashley "Tom" Hunt, Jr.** and **Barbara S "Barb" Barrows**

- i. 220. **Megan Marie Hunt** was born in 1991.
- ii. 221. **Morgan Hunt** was born in 1992.

105. **Deborah Lynn "Debbie" Matzinger** was born on Oct. 22, 1971. She married **Vindarlon "Vinnie" Gullatt. Vindarlon "Vinnie"**, son of **Hosey J Gullatt, Sr.** and **Lucille A (x) Gullatt**, was born on Apr. 22, 1962.

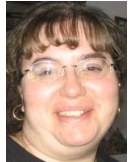

5th Generation (Great(2)-grandchildren)

106. **Kelly Lynn Walbeck** was born on Jul. 28, 1974 in Battle Creek, Calhoun Co, MI.

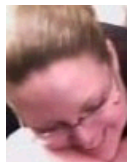

107. **Gayle Elizabeth Walbeck** was born on May 30, 1976 in Battle Creek, Calhoun Co, MI.

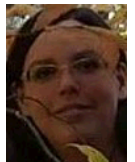

Descendants of: Frederic Norman "Fred" Randall

108. **Mark Kenneth Walbeck** was born on Sep. 17, 1970. He married 1st **Shawn Marie Minne. Shawn Marie** was born in 1964. He married 2nd **Shari Susan Foster. Shari Susan** was born in 1970. He married 3rd **Arran Kaye Root. Arran Kaye** was born in 1979.



109. **Melissa Renee Walbeck** was born on Mar. 22, 1974.



110. **Kendra Leigh Kattau** was born on Feb. 13, 1973 in Elkhart, Elkhart Co, IN. She married **Jason C Smith. Jason C**, son of **James Thomas Smith** and **Connie L (x) Smith**, was born on Dec. 3, 1973.



111. **Brent David Kattau** was born on Feb. 28, 1977 in Elkhart, Elkhart Co, IN. He married 1st **Elizabeth E Pedler** in 2002. **Elizabeth E** was born on Jun. 13, 1977. He married 2nd **Jennifer E "Jen" Snell** in 2014. **Jennifer E "Jen"** was born in 1979.

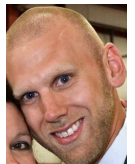

112. **Heather Lynn Bowman** was born on Sep. 7, 1972 in Decatur, Macon Co, IL.

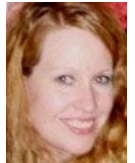

113. **Andrew Scott Bowman** was born on Nov. 10, 1975 in Ottawa, La Salle Co, IL. He married **Miranda Jean Anderson** on Sep. 8, 2012 in Evergreen Gardens, Bellingham, WA. **Miranda Jean** was born on Jun. 6, 1985.



114. **David Haydn "Dave" Williams** was born on Jul. 1, 1979. He married **Naomi Kay Keck. Naomi Kay**, daughter of **Kevin Troy Keck** and **Sharon Kay (x) Keck**, was born in Jun. 1982.

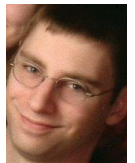

115. **Brian Allan Williams** was born on Oct. 22, 1980.

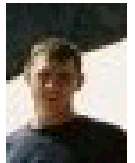

Descendants of: Frederic Norman "Fred" Randall

116. **Carl Paul Williams** was born on Jul. 21, 1985 in MI. He married **Erin Nicole Sellers** in 2012. **Erin Nicole** was born in 1986.

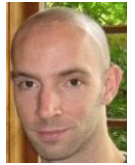

117. **Weston Daniel Patch** was born on Oct. 6, 1973 in Provo, UT. He married **Mika Kurahashi** on Sep. 7, 1996. **Mika** was born on Sep. 5, 1966 in Kishiwada-shi, Osaka, Japan.



118. **Laura Brenda "Elie Lara" Patch** was born on Feb. 12, 1975 in Provo, UT.



119. **Marisa Grace Patch** was born on Jun. 6, 1977 in Provo, UT. She married **Alan Blake Sanderson**. **Alan Blake** was born on Feb. 25, 1979.

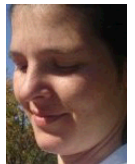

120. **Marlena Janice Patch** was born on May 29, 1979 in Salt Lake City, UT.



121. **Jessica Lorraine "Jess" Patch** was born on Jun. 1, 1981 in Payson, UT.

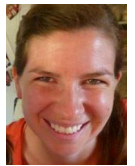

122. **Matthew Ryan Dennis** was born in 1977. He married **Carrie Ann Beattie**. **Carrie Ann** was born in 1973.



123. **Justin Waylon Roberts** was born on Feb. 25, 1981 in Battle Creek, Calhoun Co, MI.



Descendants of: Frederic Norman "Fred" Randall

124. **Stuart Lee Roberts** was born on Sep. 28, 1984 in Battle Creek, Calhoun Co, MI.



125. **Matthew Harold Whitaker** was born on Apr. 22, 1987 in Coldwater, Branch Co, MI.



126. **Seth Royal Hinman** was born in Jun. 1980 in MI.



127. **Nova Grace Hinman** was born in 1986 in MI.



128. **Audrey Lynne Woodman** was born on Nov. 2, 1970 in Coldwater, Branch Co, MI and died on Apr. 26, 2009 in Oaklawn Hospital, Marshall, Calhoun Co, MI. She married **Antonio Dominick "Tony" Vaccaro** on May 2, 1992 in Coldwater, Branch Co, MI. **Antonio Dominick "Tony"**, son of **Ralph Vaccaro** and **Barbara (x) Vaccaro**, was born on Mar. 28, 1971.



129. **Luke David Woodman** was born on May 19, 1979 in Coldwater, Branch Co, MI. He married 1st **Erica Renee McIntosh**. **Erica Renee** was born on May 28, 1979. He met 2nd **Brianna Case** in They are not married.. He partnered with 3rd **Lisa Renee Avery** in 1997 in They were not married, Lisa was a single mother. **Lisa Renee** was born in Jun. 1984.

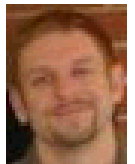

130. **Andrew William "Andy or Drew" Paris** was born on Apr. 21, 1977. He married **Sherry Elane Purdue** on Sep. 21, 2002. **Sherry Elane**, daughter of **Kenneth R "Ken" Purdue** and **Linda (x) Purdue**, was born on Aug. 27, 1978.



131. **Joseph Nicholas "Joe" Paris** was born on May 6, 1988.

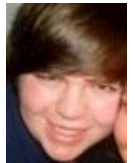

Descendants of: Frederic Norman "Fred" Randall

132. **Angela Louise Paris** was born on Jun. 26, 1989.

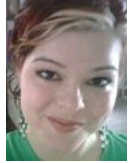

133. **Melissa Culver** was born on Dec. 8, 1980 and died on Jun. 23, 1996 in IL.



134. **Audrey Lynn Culver** was born on Jun. 9, 1985. She married **Alexander James-Talbot "Alex" Kincade** on Nov. 1, 2014. **Alexander James-Talbot "Alex"** was born in 1985.

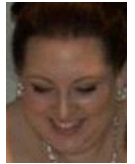

135. **Janell M Culver** was born on Aug. 21, 1978. She married 1st **Chad E Saville**. **Chad E** was born on Jul. 2, 1977. She partnered with 2nd **Ivan Andres Rodriguez** in 2013. **Ivan Andres** was born on Aug. 24, 1975.



136. **David M "Dave" Culver** was born on May 27, 1981. He married **Kristi Lee Carlson**. **Kristi Lee** was born on Jan. 21, 1980.



137. **Michael Culver** was born on Nov. 28, 1985. He married **Jessica Phillips** on Feb. 7, 2015 in WI. **Jessica** was born in 1987.



138. **Sarah Christine Culver** was born on Jan. 23, 1989 in Kansas City, Jackson Co, MO.



139. **Joshua "Josh" Culver** was born on Jun. 20, 1993 in Overland Park, Johnson Co, KS. He met **Allison Petty** in Jul. 2012 in They are not married..

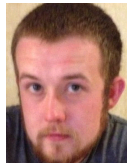

Descendants of: Frederic Norman "Fred" Randall

140. **Joshua Carmody** was born on Sep. 12, 1982.



141. **Nathaniel Paul "Nate" Carmody** was born on Aug. 30, 1984. He married **Sarah N (x) Carmody**.

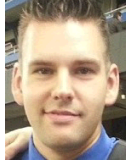

142. **Thaddeus Michael James Carmody** was born on Jun. 27, 1988. He became engaged to **Melody McComb**.

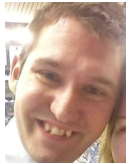

143. **Jeremiah Gerard Carmody** was born on Aug. 21, 1990.



144. **Bethany Theodora Carmody** was born on May 18, 1992.



145. **Benjamin "Ben" Carmody**.

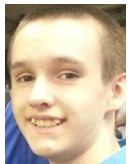

146. **Hannah Carmody**.

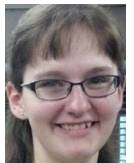

147. **Jackson Bradley Poulos** was born on Jul. 11, 1994.

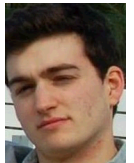

Descendants of: Frederic Norman "Fred" Randall

148. **Kathryn Joanna "Kathy" Penegor** was born on Nov. 28, 1975 in Houghton, Houghton Co, MI. She married **Michael Craig "Mike" Nelson**. **Michael Craig "Mike"**, son of **Darryl Duane Nelson** and **Bonita Marie (x) Nelson**, was born in Sep. 1969.

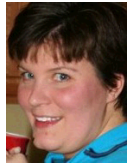

149. **Kristen Lynn Penegor** was born on Nov. 30, 1976. She married **Mark Charles Verba** on May 27, 2000. **Mark Charles** was born in 1976.



150. **Kelly Marie Penegor** was born on Feb. 27, 1980 in Escanaba, Delta Co, MI. She married **Ryan Michael Wellman**. **Ryan Michael** was born in Dec. 1979.



151. **Stephen John "Steve" Penegor** was born on Jul. 10, 1985.

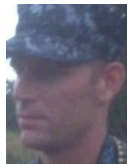

152. **Julie Marie Krans** was born on Dec. 8, 1978 in Marquette, Marquette Co, MI. She married **James Matthew Herrala**. **James Matthew** was born in 1976.



153. **Kimberly Jean "Kim" Krans** was born on May 3, 1980 in Marquette, Marquette Co, MI. She married **Jon Ollsin** on Aug. 5, 2006.

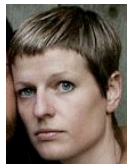

154. **Shannon Dannel Starks** was born on Jun. 22, 1971. She married **John David Wasiniak**. **John David** was born in Apr. 1972.

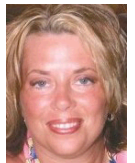

155. **Benjamin Joseph "B J" Randall** was born on Feb. 5, 1980 in Tecumseh, Lenawee Co, MI.



Descendants of: Frederic Norman "Fred" Randall

156. **Matthew Ray "Matt" Randall** was born on Jul. 26, 1983 in Tecumseh, Lenawee Co, MI. He married 1st **Kristal Gale Calvert** in 2008. **Kristal Gale** was born in Oct. 1981. He became engaged to 2nd **Kayla Ann Kristner** in 2013.

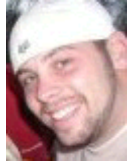

157. **Camille Brynn Randall** was born on May 22, 2009.



158. **Sarah Elizabeth Randall** was born on Apr. 24, 1989 in Kansas City, Jackson Co, MO. She became engaged to **Joseph L "Joe" Whitener** in Mar. 2014. **Joseph L "Joe"**, son of **Rodger D Whitener** and **Bridget A (x) Whitener**, was born on Sep. 2, 1992.

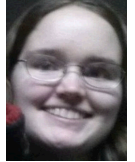

159. **Amanda Nichole Wentz** was born on Jun. 22, 1992 in Bridgeton, St Louis Co, MO.



160. **Jacob Benjamin "Jake" Wentz** was born on Feb. 15, 1994 in Bridgeton, St Louis Co, MO. He became engaged to **Amy M Siedlik** on Nov. 5, 2013. **Amy M**, daughter of **Steven Paul "Steve" Siedlik** and **Debra A "Debbie" Villines**, was born on Feb. 22, 1994 in MO.



161. **Rebecca Ann "Becca" Randall** was born on Mar. 4, 2008 in Kansas City, Jackson Co, MO.



162. **Alexander Matthew "Alex" Randall** was born on May 9, 2012.

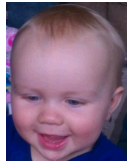

163. **Melinda Jean Schreffler** was born on Jul. 19, 1993 in Canton, Stark Co, OH.



Descendants of: Frederic Norman "Fred" Randall

164. **Adam Kappler** was born on Feb. 28, 1999 in Canton, Stark Co, OH.



165. **Owen Harris Kappler** was born on Aug. 24, 2010 in Kenesaw, Cobb Co, GA.

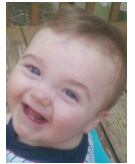

166. **Sabrina Pearl Randall** was born in 2003 in OH.

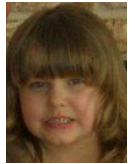

167. **Rashelle Marie "Shelle" Joseph** was born on Jan. 5, 1989. She married **Ryan M Biggar** on Apr. 22, 2011 in NC. **Ryan M** was born on Sep. 22, 1984.

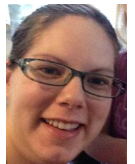

168. **Tessa Ann "Tess" Joseph** was born on Mar. 26, 1992. She partnered with **Daniel N Alexander** on Nov. 15, 2011 in Greenville, NC, They are not married. Tessa is a single mother **Daniel N** was born on Jul. 18, 1981.



169. **Samuel Henry Sussman Randall** was born on Jun. 20, 2003 in NC.

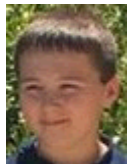

170. **Joshua James "Josh" Randall** was born on Mar. 4, 2003.

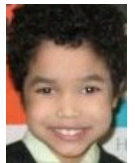

171. **Jade Simone Randall** was born on Jan. 27, 2008.



Descendants of: Frederic Norman "Fred" Randall

172. **Alexander Jacob "Alex" Johnson** was born on Nov. 30, 1993. He met **Janelle Anastacia D'Aquila**.



173. **Kade Garrett Randall** was born on Mar. 19, 1997 in US Navy Base, Misawa, Japan.

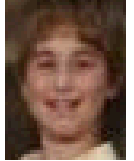

174. **Kennedy Aston "Keni" Randall** was born on Aug. 13, 1998 in US Navy Base, Misawa, Japan.

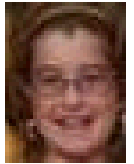

175. **Elise "Lisey" Birr** was born on Jun. 6, 2007.

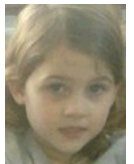

176. **Samantha Maeve Birr** was born on Dec. 3, 2009.



177. **Alexandra Elizabeth Randall** was born on Aug. 10, 2012 in MI.

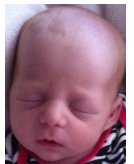

178. **Annika Katherine Randall** was born on Aug. 10, 2012 in MI.



179. **Cody Allen Deacons** was born in 1999.

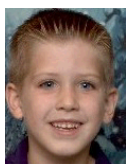

Descendants of: Frederic Norman "Fred" Randall

180. **Isabelle Nancy "Izzy" Queen** was born on Feb. 21, 2006.

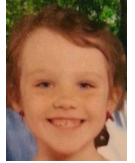

181. **Zain Woodruff** was born in 2000.

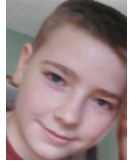

182. **Tucker "Tuck" Woodruff** was born in 2002.



183. **Donny Woodruff** was born in 2004.

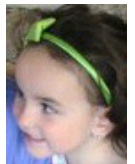

184. **Landry Woodruff** was born in 2009.

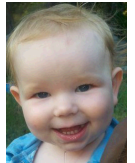

185. **Chad Wesley Whelan** was born on Dec. 15, 1978 in Lenawee Co, MI. He married **Kelly Suzanne Ostrander. Kelly Suzanne** was born in 1977.



186. **Tori Jo Whelan** was born on Jun. 16, 1980 in Lenawee Co, MI. She married **David Dale Racine. David Dale** was born in 1982.

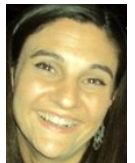

187. **Joel David Whelan** was born on Feb. 25, 1981. He married **Stacia Benita Prescott. Stacia Benita** was born in Nov. 1983.



Descendants of: Frederic Norman "Fred" Randall

188. **Kyle R Whelan** was born on Mar. 1, 1983 in Lenawee Co, MI. He married **Rebecca Ann "Becky" Fair**. **Rebecca Ann "Becky"** was born on Jun. 15, 1983.



189. **Brandi Adele Whelan** was born on Oct. 7, 1976 in Lenawee Co, MI. She married **Jason Ronald Hess**. **Jason Ronald**, son of **Ronald Robert Hess** and **Susan Lynn (x) Hess**, was born in Feb. 1976.



190. **Breana Kay Whelan** was born on Dec. 12, 1978 in Lenawee Co, MI. She married **Steven Paul Cutter**. **Steven Paul** was born in 1977.



191. **Ryan David Penterics** was born in 1985 in MI. He married **Jenna Dunigan**. **Jenna** was born in 1983.



192. **Katelyn Shirley "Kitty" Penterics** was born Between Jun. 1988 and Jun. 1989 in Tecumseh, Lenawee Co, MI. She married **Kirk Anthony Fulton** on May 31, 2014. **Kirk Anthony** was born in 1982.

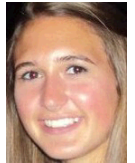

193. **David John "Davey" Penterics** was born on Oct. 11, 1993 in Tecumseh, Lenawee Co, MI.

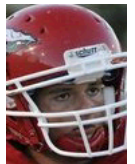

194. **John "Trey" Searles, III** was born on May 7, 1990. He partnered with **Rachel Grunas** in 2012 in They were not married.

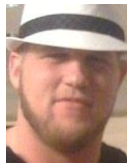

195. **Ashleigh Brouwer** was born in 1991.



Descendants of: Frederic Norman "Fred" Randall

196. **Trent Bruce.**

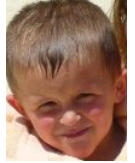

197. **Nicholas Henneman** was born in 2002.

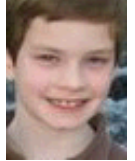

198. **Ellie Henneman** was born in 2005.

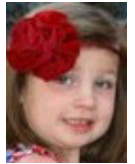

199. **Emily Ytsen** was born in Aug. 2004.



200. **Nathan Ytsen** was born on Jun. 17, 2008.

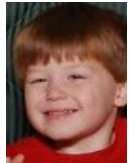

201. **Chase Fox** was born in 1992.

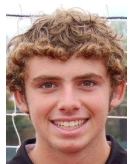

202. **Tara Lynn Ford** was born in 1986. She married **Charles Christopher "Charlie" Andrix** on Aug. 3, 2013. **Charles Christopher "Charlie"** was born in 1971.



203. **Tiffani Lynn "Tiff" Ford** was born on Jan. 10, 1987. She partnered with **Aaron Michael Seeley** in 2011. **Aaron Michael** was born in 1988.

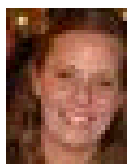

Descendants of: Frederic Norman "Fred" Randall

204. **Noah Cuffle** was born on Sep. 22, 2000 in MI.

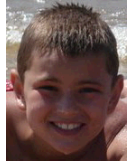

205. **Denver Cuffle** was born on May 31, 2007 in MI.

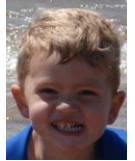

206. **Macrae Paxton Randall** was born on Sep. 12, 2010.



207. **Kayla Eden Randall** was born on Jun. 11, 2013 in Jackson, Jackson Co, MI.



208. **Riley Randall** was born on Nov. 27, 2000 in MI.



209. **Alyssa Randall** was born on Jan. 17, 2004 in MI.



210. **Marta Elise Burke**.



211. **Adalyn May Burke** was born in 1983.

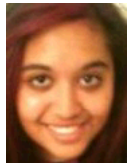

Descendants of: Frederic Norman "Fred" Randall

212. **Kaylee "Kiki" Hunt** was born on Jun. 10, 1998.



213. **Chelsea "Chicky" Hunt** was born on Nov. 28, 2002.

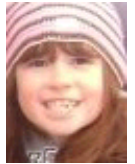

214. **Garrett Nelson Hunt** was born on Jan. 20, 2000 in MI.



215. **Logan Edward Hunt** was born on Oct. 10, 2003 in MI.

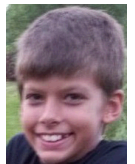

216. **Alex Wilson Hunt** was born on Aug. 16, 2011 in MI.



217. **Caitlyn Barbara "Kate" Mozurkewich** was born in 1986. She partnered with 1st **Kelly Jon Chamberlain**. She married 2nd **Jong Taek "Alex" Lee** Before Feb. 2011 in MI. **Jong Taek "Alex"** was born in 1989. She became engaged to 3rd **Daniel Beltz**.



218. **Christen Mozurkewich** was born in 1987.



219. **Catherine Anne "Catie" Mozurkewich** was born on Aug. 28, 1988. She partnered with **Joshua David "Josh" Branfield** in 2011 in They were not married. They have a child.. **Joshua David "Josh"**, son of **David Mark Branfield** and **Debra Lou "Debbie" Starr**, was born on Nov. 23, 1981.

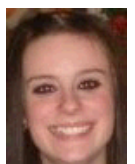

**Descendants of:
Frederic Norman "Fred" Randall**

220. **Megan Marie Hunt** was born in 1991.



221. **Morgan Hunt** was born in 1992.

